

Management Areas

Riparian Stream Class-FISH:

- (S1/S4) Sampled
- (S1/S4) Gradient
- (Unknown class) Gradient

Riparian Stream Class-NO FISH:

- (S5/S6) Sampled
- (S5/S6) Gradient
- (Unknown class) Gradient

Non-classified Drainage

Seepage

Stream Class, Reach Break

Riparian Lake Class (L1-L4)

Riparian Wetland Class (W1-W5)

Water Body ID

Retention Patch (Engineered)

Retention Patch (Proposed)

Retention Trees

Wildlife Tree Patch (WTP)

Other Reserve

Riparian Reserve Zone

Riparian Management Zone (if different than SU prescription)

Ground-Based Yarding Area

Windfall

Windthrow Management Area

Machine Free Zone

Special Resource Management Zone

Legal Lot Boundary

Park

Water Supply Intake

Previous Harvest

Site Plan Map Block WS043

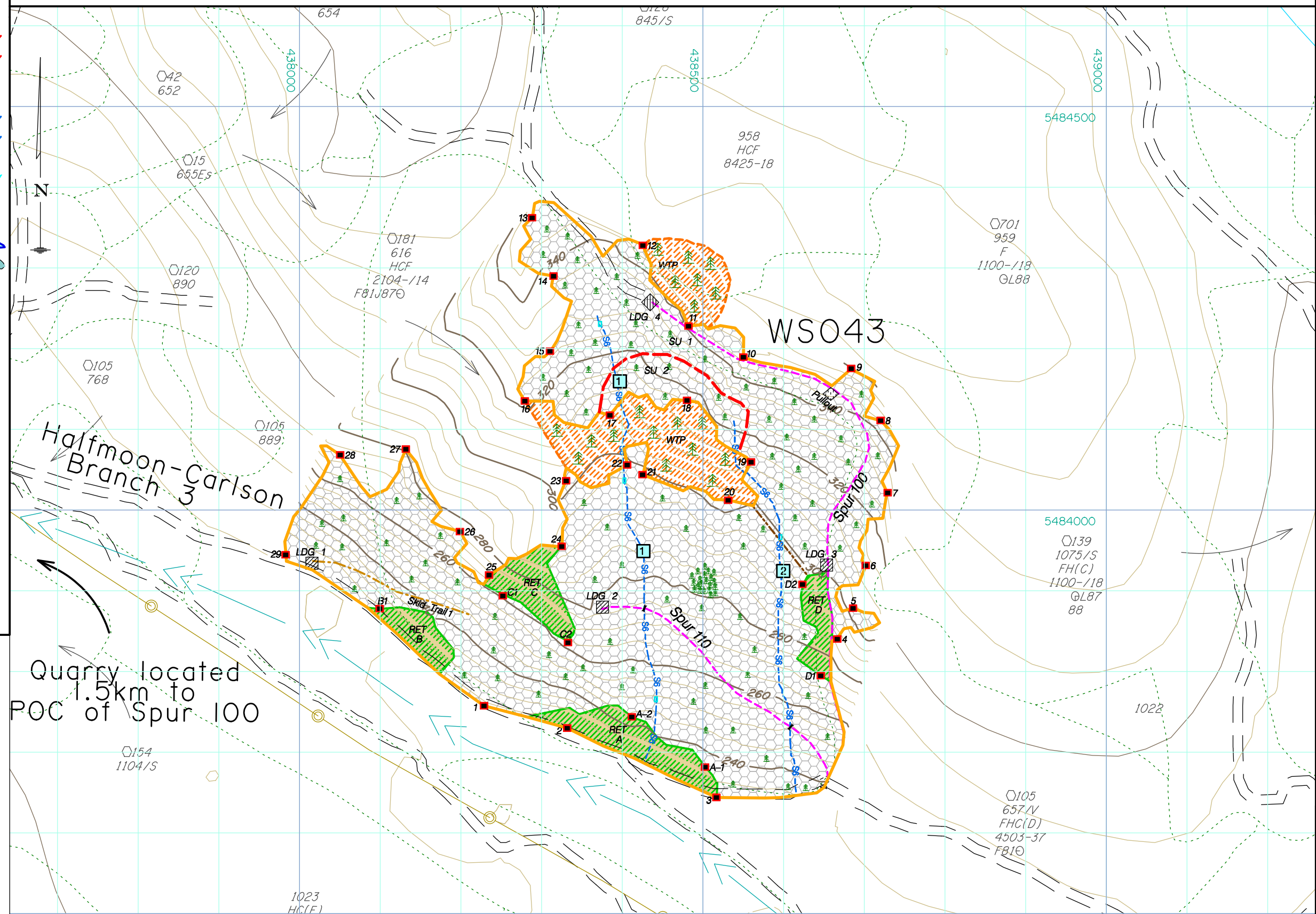

Quarry located 1.5km to POC of Spur 100



Scale: 1 : 5 000
 Forest Region: RCO
 Forest District: DSC
 Location: Sechelt
 Map #: 92G.051
 TAUP: 28.6 ha

Legend

- Total Area Under Prescription (TAUP):
- Falling Boundary
- External to Falling Bdy
- Falling Corner
- Standard Unit Boundary
- Treatment Unit Boundary
- SP Plot
- Area Under Forest Influence
- Existing Road
- Existing Trail
- Proposed Roads:
 - Haul Road
 - Designated Skid Trail
 - Temporary (rehab)
 - Backspar Trail
- Road Chainage
- Bridge
- Culvert
- Designated Stream Crossing
- Gravel Pit
- Transmission Line
- Permanent Structures
- Slide
- Gully
- Rock Outcrop
- Windfall, Snag
- Marsh /Swamp
- Index Contour and Label
- Intermediate Contour
- Landing /Temporary Landing
- Dryland Sort, Water Sort
- Log Dump, Helipad
- Helicopter Drop Zone

Field Ribbing

- Falling Boundary: Orange
- Retention Patch: Orange Black Stripe
- Road Centre Line: Pink
- Fish Stream: Red White Stripe
- Non Fish Stream: Red White Stripe
- Deflection Line: Green
- Station Marks: White

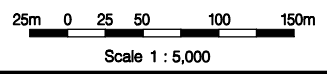

Site Plan and Mapping by:
 CHARTWELL Consultants Ltd.

Project Number: 06-713
 Drawn By: PF
 Date: September 22, 2006

Site Plan

Block	Standard Unit	BioGeo SubZone	Site Series	Silviculture System	Standards ID	Gross	Perm. Access	Exist. Road	External WTP	Net Agg. Retention	Other	N	A	R
WS43	1	CW-Hdm	01(05)	RET	35014	24.8	1.4	0.0	0.0	2.2	0.0	21.2		
WS43	2	CW-Hdm	07(01)	RET	35020	1.0	0.0	0.0	0.0	0.0	0.0	1.0		
WS43		WTP				2.8			2.8					
Total						28.6	1.4	0.0	2.8	2.2	0.0	22.2		

Stocking Standards

PREF. (ACC.) SPP	TSS	MSS(p&d)	MSS(p)	RD	FG (early)	FG (late)
FdHw(CwPw)	900	500	400	3	8	11
CwFdBg(twSs)	900	500	400	3	8	11