

# Harvest Plan / Road Construction Map Block HM64

**DRAFT**



## Block HM64

Scale: 5,000  
 Region: RSC  
 District: DSC  
 Mapsheet: 092G051  
 Location: Halfmoon Creek  
 UTM Zone: 10  
 UTM Easting: 439287  
 UTM Northing: 5484997  
 Latitude: 49°30'52.40"N  
 Longitude: 123°50'19.45"W  
 TAUP (ha): 12.5

### Management Areas

- Riparian Stream Class-FISH:
  - S1, S2, S3, S4
  - Unknown
- Riparian Stream Class-NO FISH:
  - S5, S6
  - Unknown
- Non-classified Drainage
- Seepage
- Stream Class, Reach Break
- Riparian Lake (L1-L4)
- Riparian Wetland (W1-W5)
- Water Body ID #
- Retention Patch (Engineered)
- Retention Patch (Proposed)
- Adjacent Retention Patch
- Dispersed Retention Trees
- Dispersed Retention Trees (Group)
- Wildlife Tree Retention Area
- Adjacent Wildlife Tree Retention Area
- Road Right-of-Way
- Riparian Reserve Zone
- Riparian Management Zone (if different than SU prescription)
- Ground-Based Yarding Area
- Helicopter Harvest Area
- Ground Based Area >35% Slope
- Windthrow Management Area
- Machine Free Zone
- Special Management Zone
- Park
- Water Supply Intake
- Previous Harvest
- Community Forest Boundary
- Community Watershed
- Old Growth Mgmt. Area
- Ungulate Winter Range
- Private Land
- First Nations Treaty Area
- EBM Reserve

| Stream Reach ID                     | Stream Class | Reserve Zone Width (m) | Mgmt. Zone Width (m) |
|-------------------------------------|--------------|------------------------|----------------------|
| Wakefield Creek                     | S3           | 20                     | 20                   |
| A, E                                | S3           | 20                     | 20                   |
| G                                   | S4           | 0                      | 30                   |
| C-Reach 1, F-Reach 1, F1, F2        | S6           | 0                      | 20                   |
| C-Reach 2, F-Reach 2, 3, 4, 5, 6, 7 | NCD          | 0                      | 0                    |
| Wetland A                           | W2           | 10                     | 20                   |
| Crowston Lake                       | L1-B         | 10                     | 0                    |
| Beaver Pond                         | L2           | 10                     | 20                   |
| NCW1, 2, 3, 4, 5                    | NCW          | 0                      | 0                    |

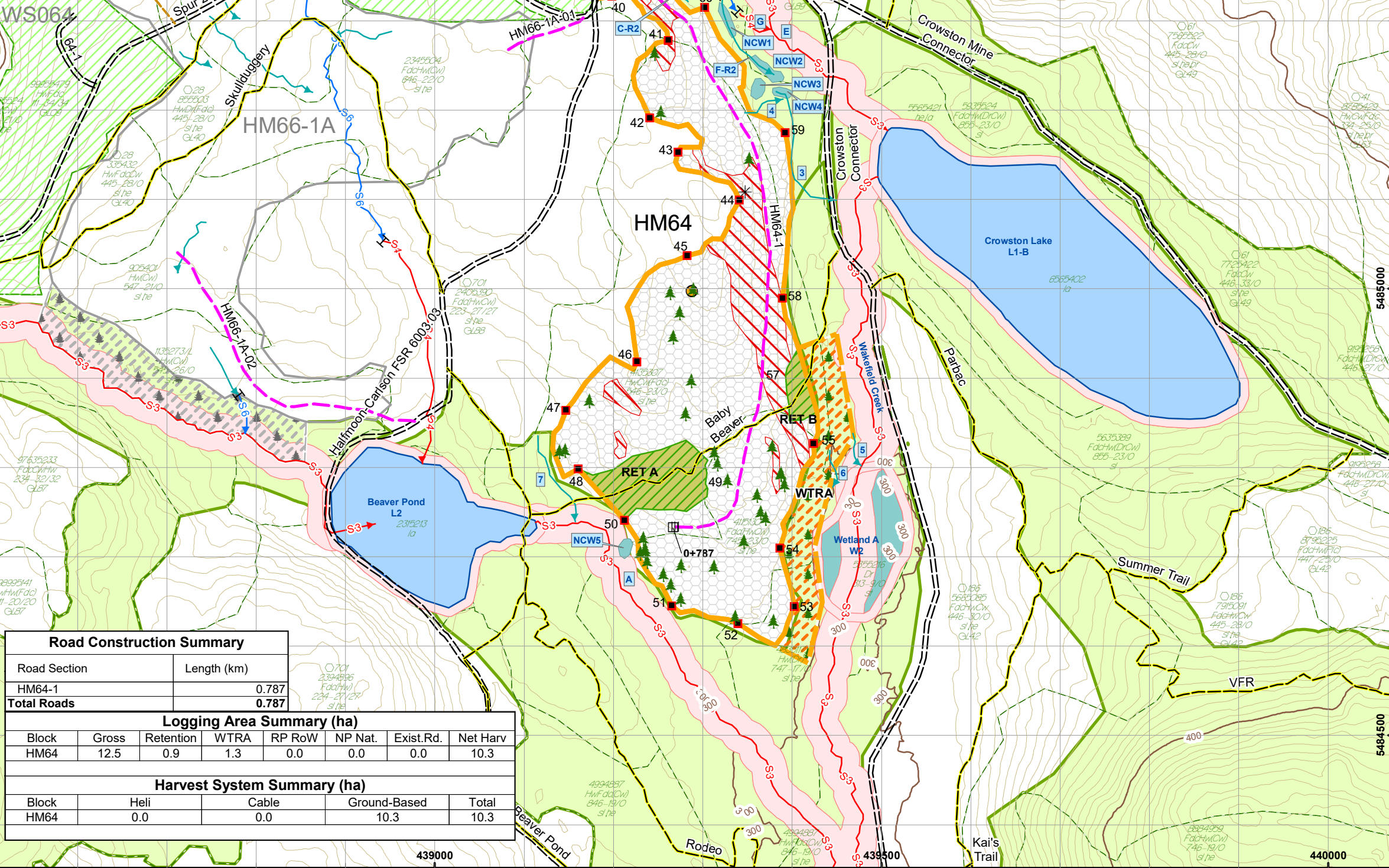

| Road Section       | Length (km)  |
|--------------------|--------------|
| HM64-1             | 0.787        |
| <b>Total Roads</b> | <b>0.787</b> |

| Block | Gross | Retention | WTRA | RP RoW | NP Nat. | Exist.Rd. | Net Harv |
|-------|-------|-----------|------|--------|---------|-----------|----------|
| HM64  | 12.5  | 0.9       | 1.3  | 0.0    | 0.0     | 0.0       | 10.3     |

| Block | Heli | Cable | Ground-Based | Total |
|-------|------|-------|--------------|-------|
| HM64  | 0.0  | 0.0   | 10.3         | 10.3  |

### Legend

- Total Area Under Prescription (TAUP):
  - Falling Boundary
  - External to Falling Bdy
  - Falling Corner
  - SP Plot
  - Standard Unit Boundary
  - Treatment Unit Boundary
  - Existing Road
  - Existing Trail
  - Proposed Roads:
    - Haul Road
    - Designated Skid Trail
    - Temporary (Rehab)
    - Backspar Trail
    - Road Reconstruction
  - Road Chainage
  - Bridge (Existing)
  - Bridge (Proposed)
  - Culvert Proposed/Existing
  - Survey Route
  - Unclassified Road
  - Rock Outcrop Area
  - Proposed / Designated Stream Crossing
  - Gravel Pit
  - Transmission Line
  - Utility Corridor
  - Permanent Structures
  - Slide
  - Gully
  - Rock Outcrop
  - Windfall/Snag
  - Marsh/Swamp
  - Index Contour and Label
  - Intermediate Contour
  - Landing/Temporary Landing
  - Dryland Sort/Water Sort
  - Log Dump/Helipad
  - Helicopter Drop Zone
  - Geographic Centre

### Harvest System

- (Yarding Direction)
- Ground Based
- Skyline
- High-lead
- Harvest System Split Line
- Yarding Split Line

### Field Marking

- Falling Bdry: Orange Ribb. & Blazed Painted Orange
- Retention Patch: Orange Black Stripe Ribbon & Blazed Painted Orange
- Road Centre Line: Pink Ribb. & Blazed Painted Pink
- Road ROW: Orange Ribb. & Blazed Painted Orange
- Falling Corner: Blazed Painted Orange
- Dispersed Retention Trees: Orange Painted Dot Each Side & Base
- Special Mgt Zone: Orange Labelled Ribbon
- Fish Stream: Red White Stripe Ribbon
- Non Fish Stream: Blue White Stripe Ribb.
- Deflection Line: Green Ribbon
- Machine Free Zone: Red Ribbon
- Cruise Tree: Blue Painted Number

25m 0 25 50 100 150m

Scale: 1 : 5,000

Digital Mapping by: **CHARTWELL**

Project Number: 21-610  
 Drawn By: MC  
 Date: 2024-03-20